

Minnesota Wetland Conservation Act

Notice of Decision

Item 7F.
BCWMC
8-17-17

Local Government Unit (LGU) City of Plymouth	Address 3400 Plymouth Blvd. Plymouth, MN, 55447
--	---

1. PROJECT INFORMATION

Applicant Name Orbital ATK Greg Krug	Project Name Orbital ATK	Date of Application 6/19/17	Application Number NA
<input checked="" type="checkbox"/> Attach site locator map.			

Type of Decision:

<input checked="" type="checkbox"/> Wetland Boundary or Type	<input type="checkbox"/> No-Loss	<input type="checkbox"/> Exemption	<input type="checkbox"/> Sequencing
<input type="checkbox"/> Replacement Plan	<input type="checkbox"/> Banking Plan		

Technical Evaluation Panel Findings and Recommendation (if any):

<input type="checkbox"/> Approve	<input type="checkbox"/> Approve with conditions	<input type="checkbox"/> Deny
Summary (or attach):		

2. LOCAL GOVERNMENT UNIT DECISION

Date of Decision: 7/11/17		
<input checked="" type="checkbox"/> Approved	<input type="checkbox"/> Approved with conditions (include below)	<input type="checkbox"/> Denied

LGU Findings and Conclusions (attach additional sheets as necessary):

GHD identified 6 basins at 4700 Nathan Lane in Plymouth, MN (Section 12, T118N, R22W). Basin W1 is DNR Public Water 580W and a Type 3,4,5 shallow open water marsh, floodplain forest, hardwood swamp, and wet meadow dominated by box elder, reed canary grass, and clearweed. Basin W2 is proposed as non-jurisdictional and is a floodplain forest dominated by black willow, box elder, buckthorn, reed canary grass, riverbank grape, and virginia creeper. Basin P1 is a PUBGx and is proposed as non-jurisdictional and is a constructed storm water pond noted in the City inventory as water quality pond. Basin P2 is a PUBG, shallow open water basin dominated by box elder, buckthorn, reed canary grass, and virgina creeper. Basin P3 is proposed as a non-jurisdictional PUBGx storm water pond dominated by willow, buckthorn, bluegrass, and poverty rush but is not noted as a water quality pond in the City inventory. Basin P4 is a PUBGx storm water pond and is noted in the City inventory as a water quality pond.

The wetland boundaries, types, and jurisdictional statuses are approved as presented. It is noted that Basin P3 had no wetland characteristics until the 1970s when it appears it was excavated for drainage and excavated/expanded again in the 1980s to provide storage and rate control.

For Replacement Plans using credits from the State Wetland Bank:

Bank Account #	Bank Service Area	County	Credits Approved for Withdrawal (sq. ft. or nearest .01 acre)
----------------	-------------------	--------	---

Replacement Plan Approval Conditions. In addition to any conditions specified by the LGU, the approval of a Wetland Replacement Plan is conditional upon the following:

- Financial Assurance:** For project-specific replacement that is not in-advance, a financial assurance specified by the LGU must be submitted to the LGU in accordance with MN Rule 8420.0522, Subp. 9 (List amount and type in LGU Findings).
- Deed Recording:** For project-specific replacement, evidence must be provided to the LGU that the BWSR “Declaration of Restrictions and Covenants” and “Consent to Replacement Wetland” forms have been filed with the county recorder’s office in which the replacement wetland is located.
- Credit Withdrawal:** For replacement consisting of wetland bank credits, confirmation that BWSR has withdrawn the credits from the state wetland bank as specified in the approved replacement plan.

Wetlands may not be impacted until all applicable conditions have been met!

LGU Authorized Signature:

Signing and mailing of this completed form to the appropriate recipients in accordance with 8420.0255, Subp. 5 provides notice that a decision was made by the LGU under the Wetland Conservation Act as specified above. If additional details on the decision exist, they have been provided to the landowner and are available from the LGU upon request.		
Name Derek Asche	Title Water Resources Manager	
Signature 	Date 7/14/17	Phone Number and E-mail 763-509-5526 dasche@plymouthmn.gov

THIS DECISION ONLY APPLIES TO THE MINNESOTA WETLAND CONSERVATION ACT. Additional approvals or permits from local, state, and federal agencies may be required. Check with all appropriate authorities before commencing work in or near wetlands.

Applicants proceed at their own risk if work authorized by this decision is started before the time period for appeal (30 days) has expired. If this decision is reversed or revised under appeal, the applicant may be responsible for restoring or replacing all wetland impacts.

This decision is valid for three years from the date of decision unless a longer period is advised by the TEP and specified in this notice of decision.

3. APPEAL OF THIS DECISION

Pursuant to MN Rule 8420.0905, any appeal of this decision can only be commenced by mailing a petition for appeal, including applicable fee, within thirty (30) calendar days of the date of the mailing of this Notice to the following as indicated:

Check one:

<input checked="" type="checkbox"/> Appeal of an LGU staff decision. Send petition and \$0 fee (if applicable) to: Derek Asche, Water Resources Manager City of Plymouth 3400 Plymouth Blvd. Plymouth, MN, 55447	<input type="checkbox"/> Appeal of LGU governing body decision. Send petition and \$500 filing fee to: Executive Director Minnesota Board of Water and Soil Resources 520 Lafayette Road North St. Paul, MN 55155
--	---

4. LIST OF ADDRESSEES

SWCD TEP member: **Ms. Stacey Lijewski, HCD, 701 Fourth Avenue South, Suite 700, Minneapolis, MN, 55415-1600 (sent electronically)**

BWSR TEP member: **Ben Meyer, BWSR, 520 Lafayette Road North, St. Paul, MN, 55401-1397 (sent electronically)**

LGU TEP member (if different than LGU Contact):

DNR TEP member: **Becky Horton, MN DNR, 1200 Warner Road, St. Paul, MN, 55106 (sent electronically)**

DNR Regional Office (if different than DNR TEP member)
Kate Drewry, Area Hydrologist, MN DNR, 1200 Warner Road, St. Paul, MN, 55106 (sent electronically)

WD or WMO (if applicable):
SCWMC, c/o Judie Anderson, 3235 Fernbrook Lane N, Plymouth, MN, 55447 (sent electronically)
BCWMC, c/o Laura Jester, Keystone Waters LLC, 16145 Hillcrest Lane, Eden Prairie, MN, 553467 (sent electronically)

Applicant (notice only) and Landowner (if different):
Gary Krug, Orbital ATK, 4700 Nathan Lane North, Plymouth, MN 55442-2512 (sent electronically)

Members of the public who requested notice (notice only):
Anthony DeMars, GHD Services, Inc. LLC (sent electronically)

Corps of Engineers Project Manager (notice only): **Melissa Jenny, Army Corps of Engineers, 180 5th Street East, Suite 700, St. Paul, MN, 55101-1678 (sent electronically)**

BWSR Wetland Bank Coordinator (wetland bank plan applications only)

5. MAILING INFORMATION

- For a list of BWSR TEP representatives: www.bwsr.state.mn.us/aboutbwsr/workareas/WCA_areas.pdf
- For a list of DNR TEP representatives: www.bwsr.state.mn.us/wetlands/wca/DNR_TEP_contacts.pdf
- Department of Natural Resources Regional Offices:

NW Region:	NE Region:	Central Region:	Southern Region:
Reg. Env. Assess. Ecol. Div. Ecol. Resources 2115 Birchmont Beach Rd. NE Bemidji, MN 56601	Reg. Env. Assess. Ecol. Div. Ecol. Resources 1201 E. Hwy. 2 Grand Rapids, MN 55744	Reg. Env. Assess. Ecol. Div. Ecol. Resources 1200 Warner Road St. Paul, MN 55106	Reg. Env. Assess. Ecol. Div. Ecol. Resources 261 Hwy. 15 South New Ulm, MN 56073

For a map of DNR Administrative Regions, see: http://files.dnr.state.mn.us/aboutdnr/dnr_regions.pdf

- For a list of Corps of Project Managers: www.mvp.usace.army.mil/regulatory/default.asp?pageid=687 or send to:

US Army Corps of Engineers
St. Paul District, ATTN: OP-R
180 Fifth St. East, Suite 700
St. Paul, MN 55101-1678

- For Wetland Bank Plan applications, also send a copy of the application to:
Minnesota Board of Water and Soil Resources
Wetland Bank Coordinator
520 Lafayette Road North
St. Paul, MN 55155

6. ATTACHMENTS

In addition to the site locator map, list any other attachments:

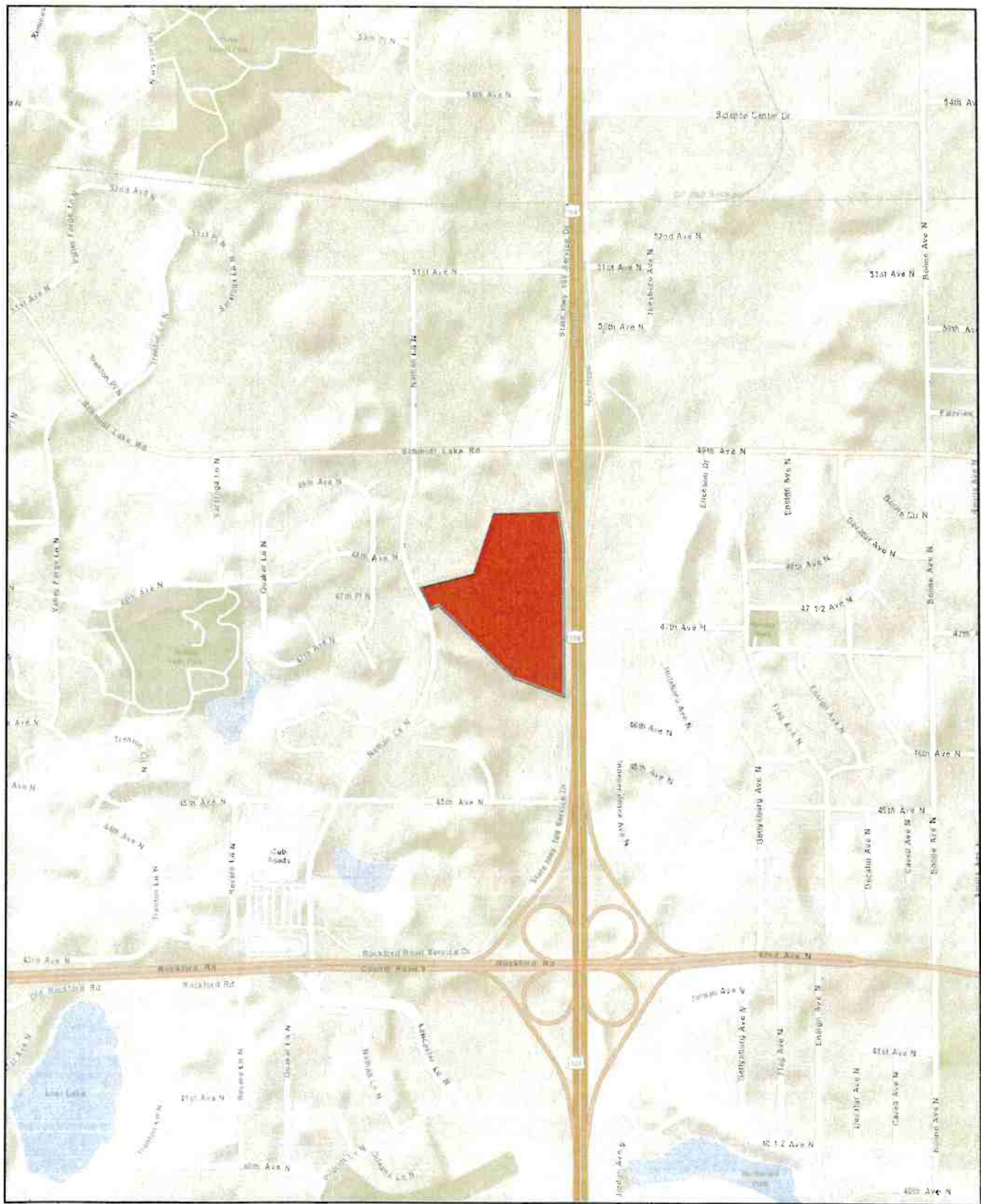

Source: Esri Street Map Basemap



ORBITAL ATK
 PLYMOUTH, MINNESOTA
 WETLAND DELINEATION REPORT

11148263-001
 May 17, 2017

LOCATION MAP

FIGURE 1