

Appendix A

Lake Levels

LAKE GAUGING PROGRAM

PROJECT: Bassett Creek Watershed Management Commission

LOCATION: Bassett Creek Park Pond, Crystal

Normal Water Level: 840.4

Highest Recorded:

100-Year water Level: 849.0

Lowest Recorded:

Note: Gauging Program Began June 2006 at This Station.

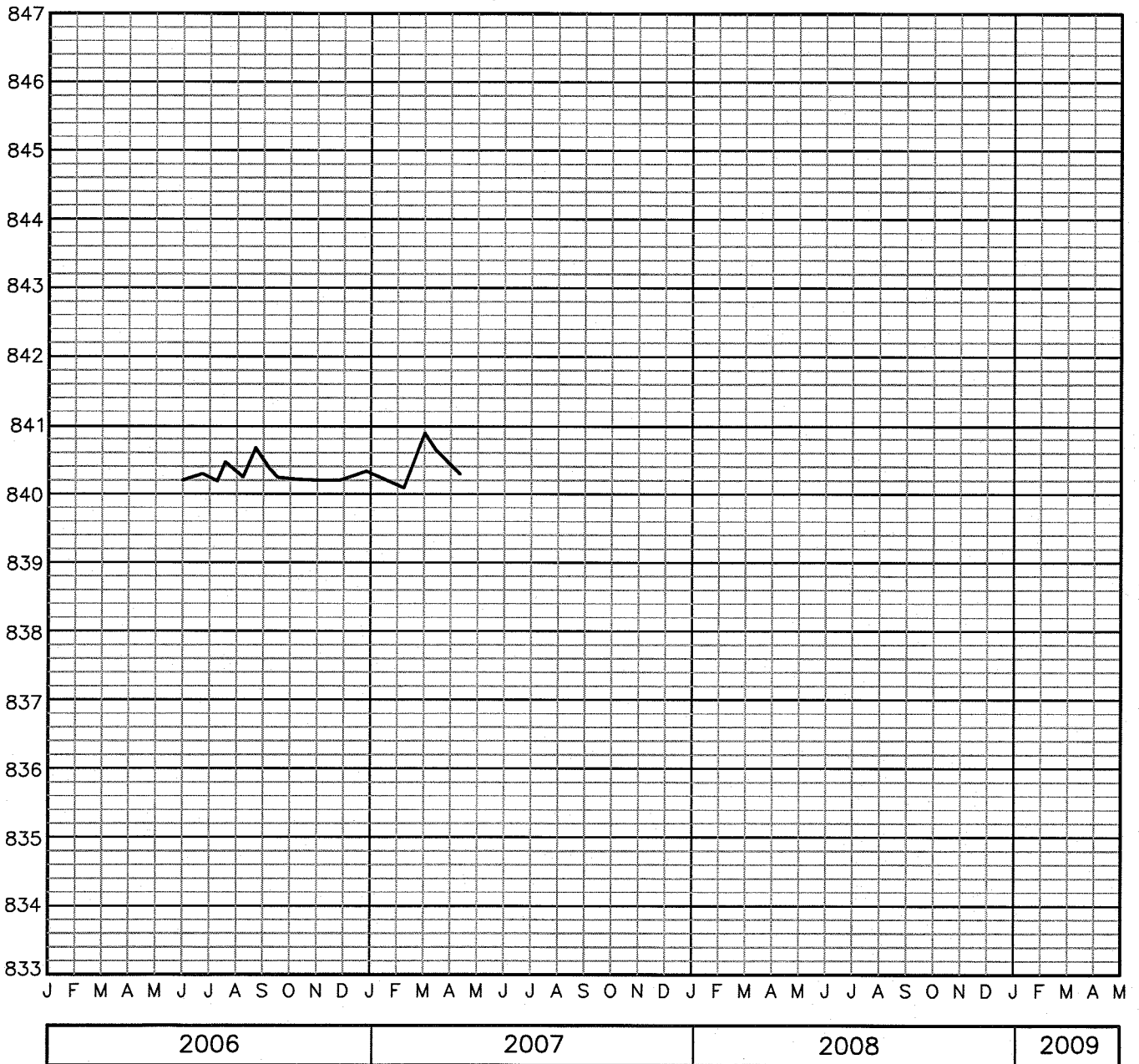

LAKE GAUGING PROGRAM

PROJECT: Bassett Creek Watershed Management Commission

LOCATION: Bassett Creek Main Stem—Upstream of T.H. 55 Control Structure,
Golden Valley

Normal Water Level: 815.5 Highest Recorded:
100-Year water Level: 826.0 Lowest Recorded:

Note: Gauging Program Began June 2006 at This Station.

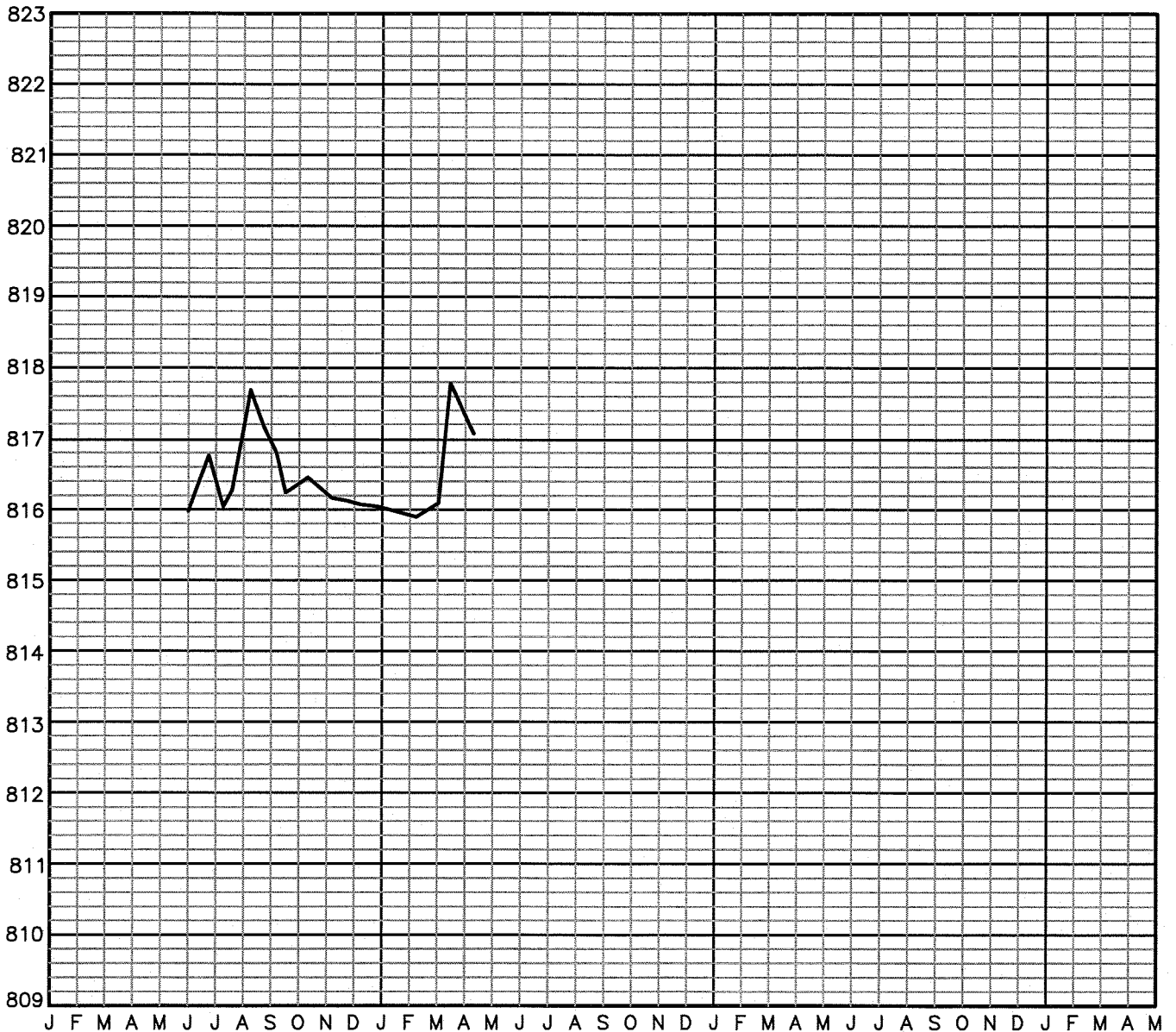

RLG M:\CAD\2327051\26353_1.DWG Plot at 1 05/03/2007 14:05:06

2006	2007	2008	2009
------	------	------	------

LAKE GAUGING PROGRAM

PROJECT: Bassett Creek Watershed Management Commission

LOCATION: Crane Lake, Minnetonka

Normal Water Level: 917.1
100-Year water Level: 919.5

Highest Recorded: 921.0 (9/18/95)
Lowest Recorded: 915.9 (12/16/76)

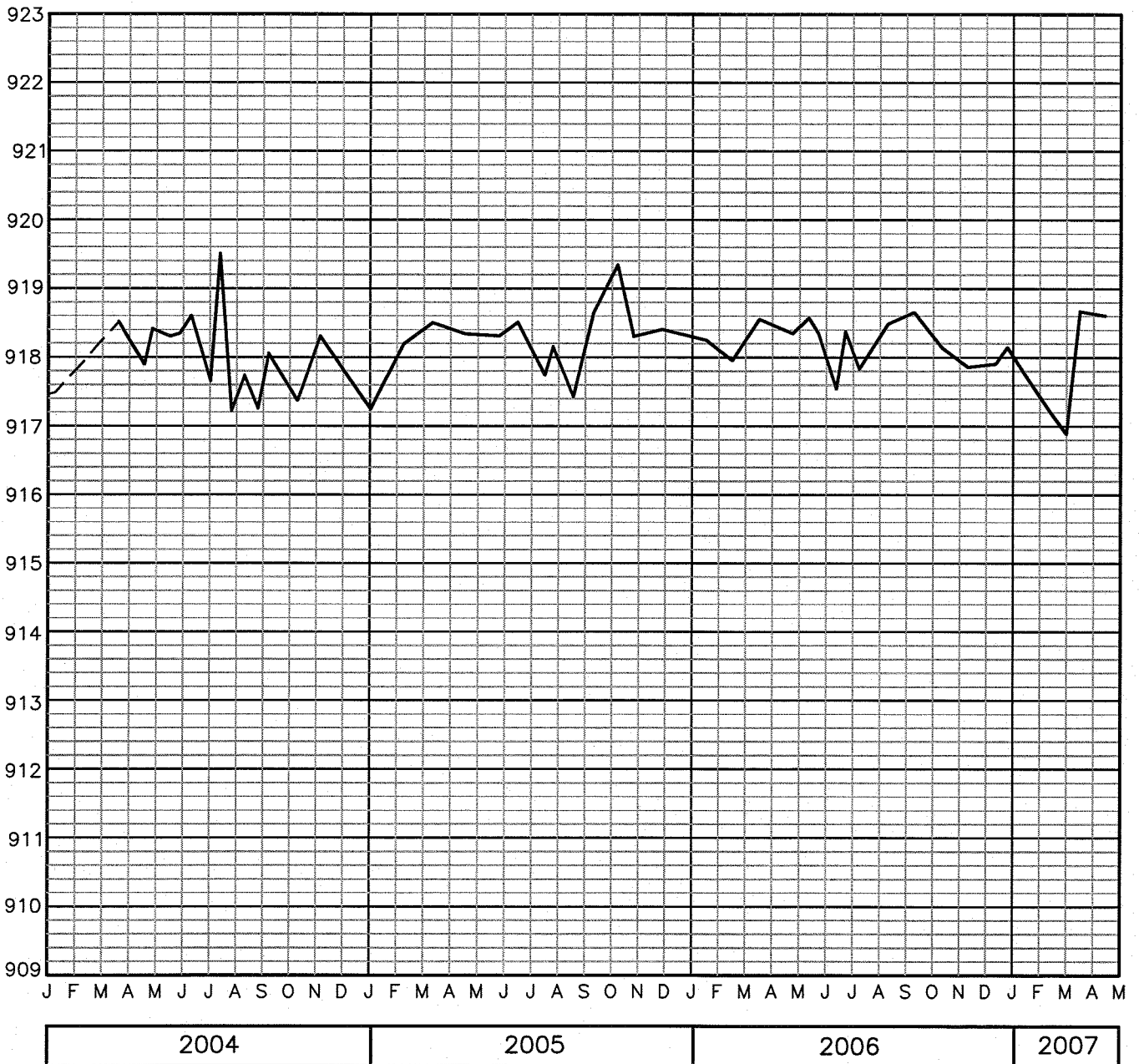

LAKE GAUGING PROGRAM

PROJECT: Bassett Creek Watershed Management Commission

LOCATION: Medicine Lake, Plymouth

Normal Water Level: 887.7
100-Year water Level: 890.3

Highest Recorded: 890.0 (7/7/92) BCWMC
890.7 (7/15/51) DNR
Lowest Recorded: 885.6 (2/15/77)

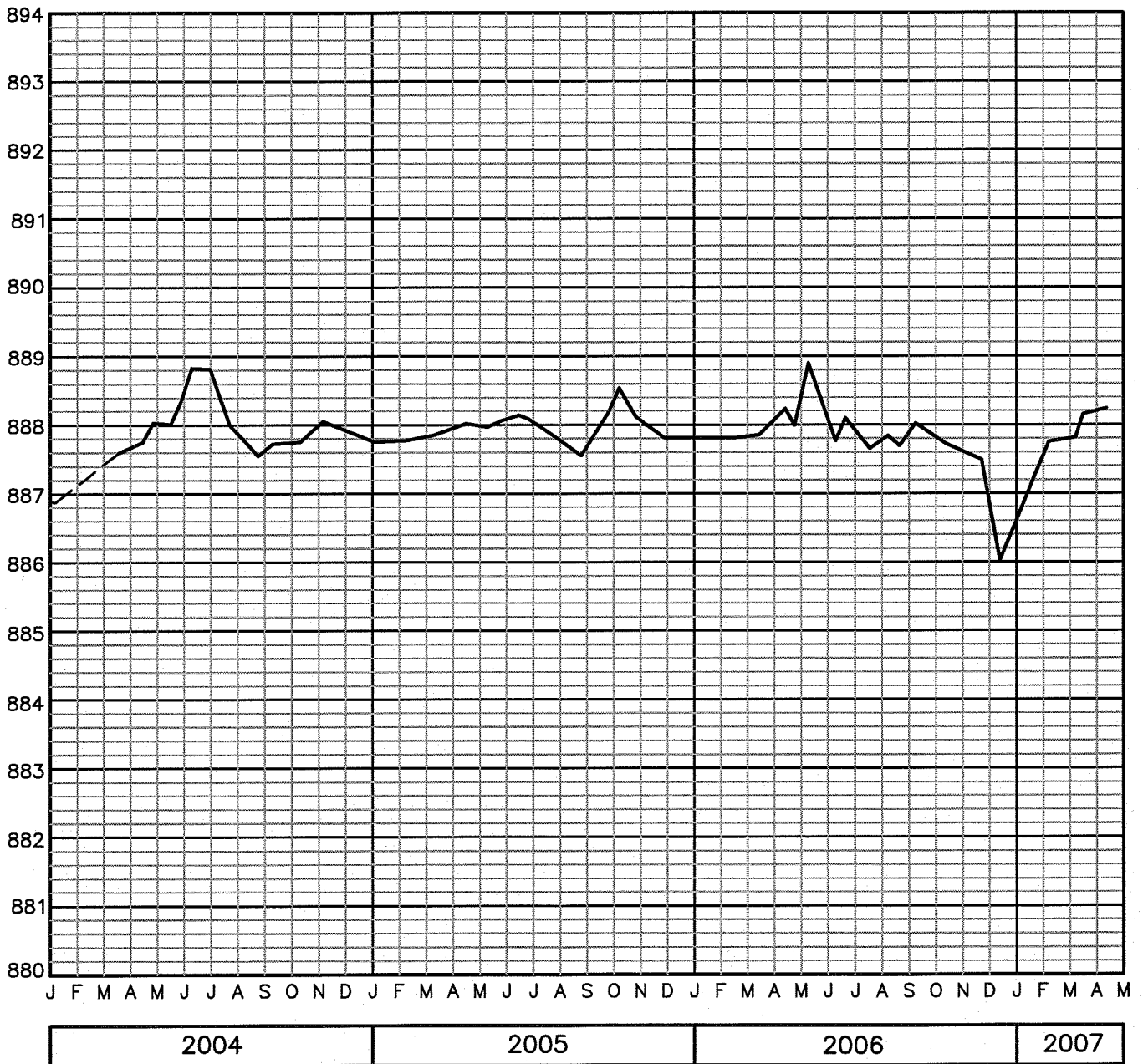

rig M:\CAD\2327051\8541_10.DWG Plot at 1 05/01/2007 14:52:59

LAKE GAUGING PROGRAM

PROJECT: Bassett Creek Watershed Management Commission

LOCATION: Northwood Lake, New Hope

Normal Water Level: 884.6

Highest Recorded: 891.2 (7/87)

100-Year water Level: 889.5

Lowest Recorded: 883.9 (8/16/00)

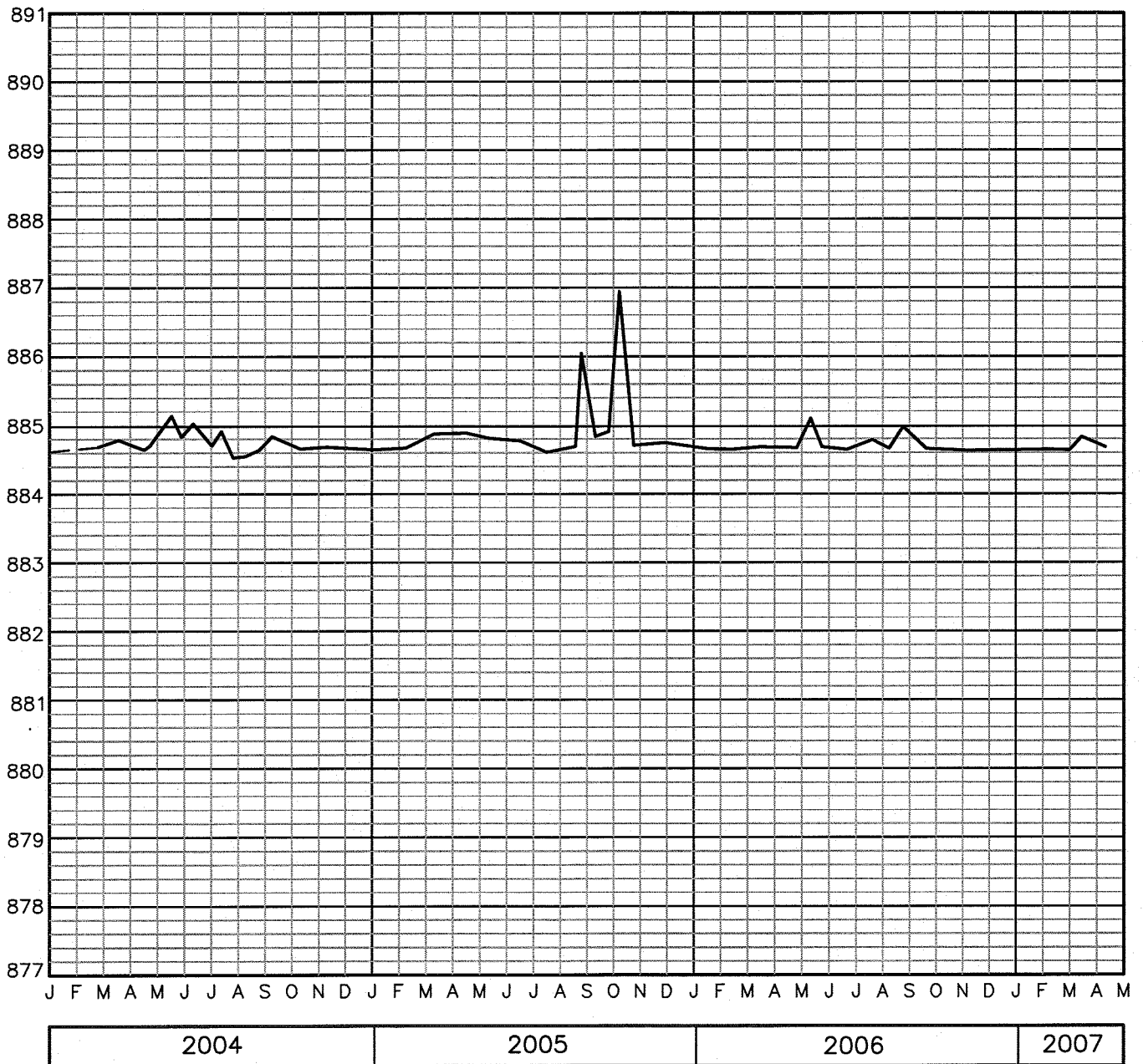

rig M:\ccod\2327051\8540_9.DWG Plot at 1 05/01/2007 14:26:26

LAKE GAUGING PROGRAM

PROJECT: Bassett Creek Watershed Management Commission

LOCATION: Parker's Lake, Plymouth

Normal Water Level: 934.0

Highest Recorded: 941.2 (7/2/75)

100-Year water Level: 937.9

Lowest Recorded: 929.6 (3/9/89)

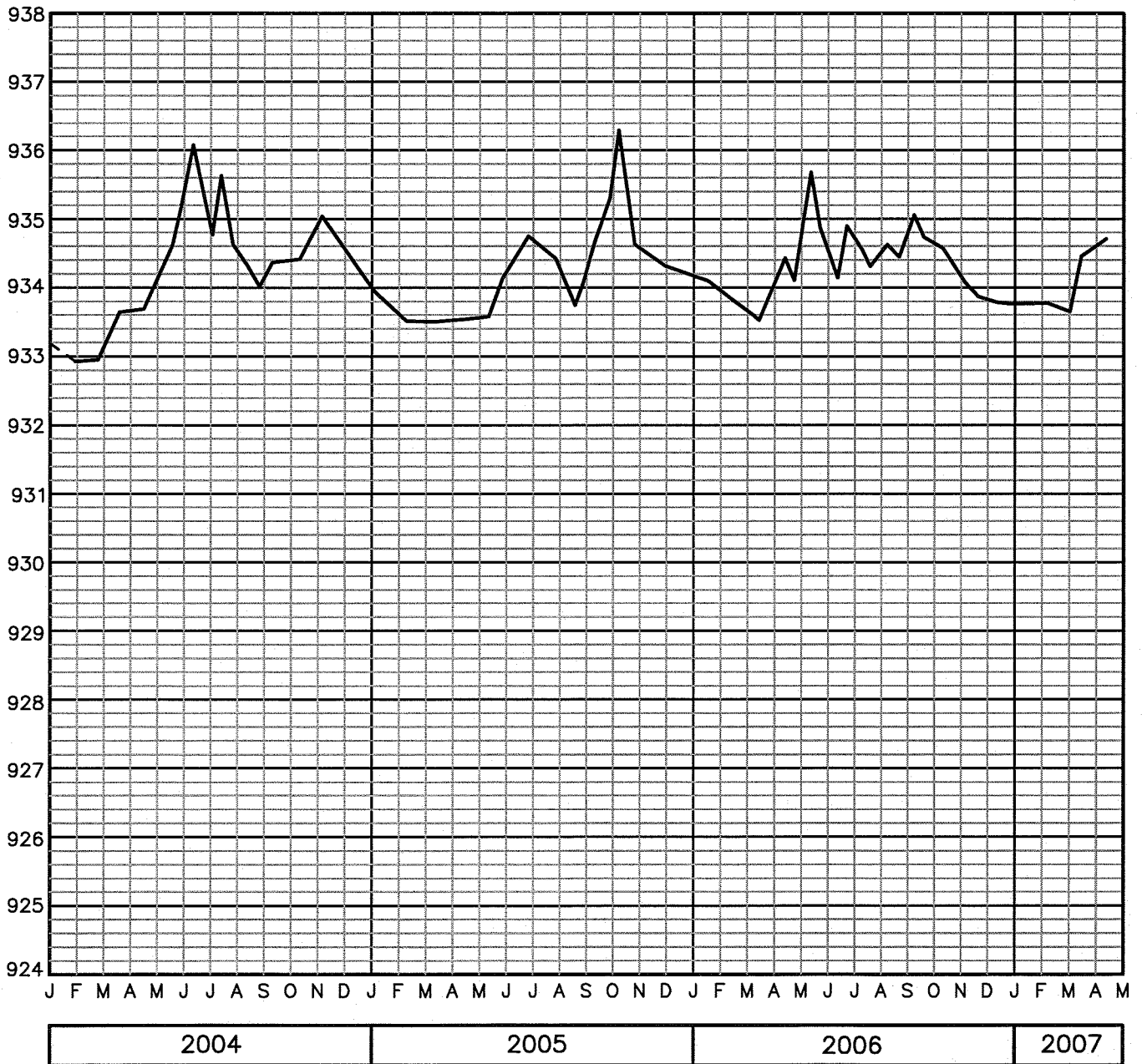

RLG M:\CAD\2327051\8539_10.DWG Plot at 1 05/02/2007 13:42:54

LAKE GAUGING PROGRAM

PROJECT: Bassett Creek Watershed Management Commission

LOCATION: Sweeney Lake, Golden Valley

Normal Water Level: 827.5

Highest Recorded: 830.1 (6/25/03)

100-Year water Level: 831.5

Lowest Recorded: 826.3 (8/19/58) DNR

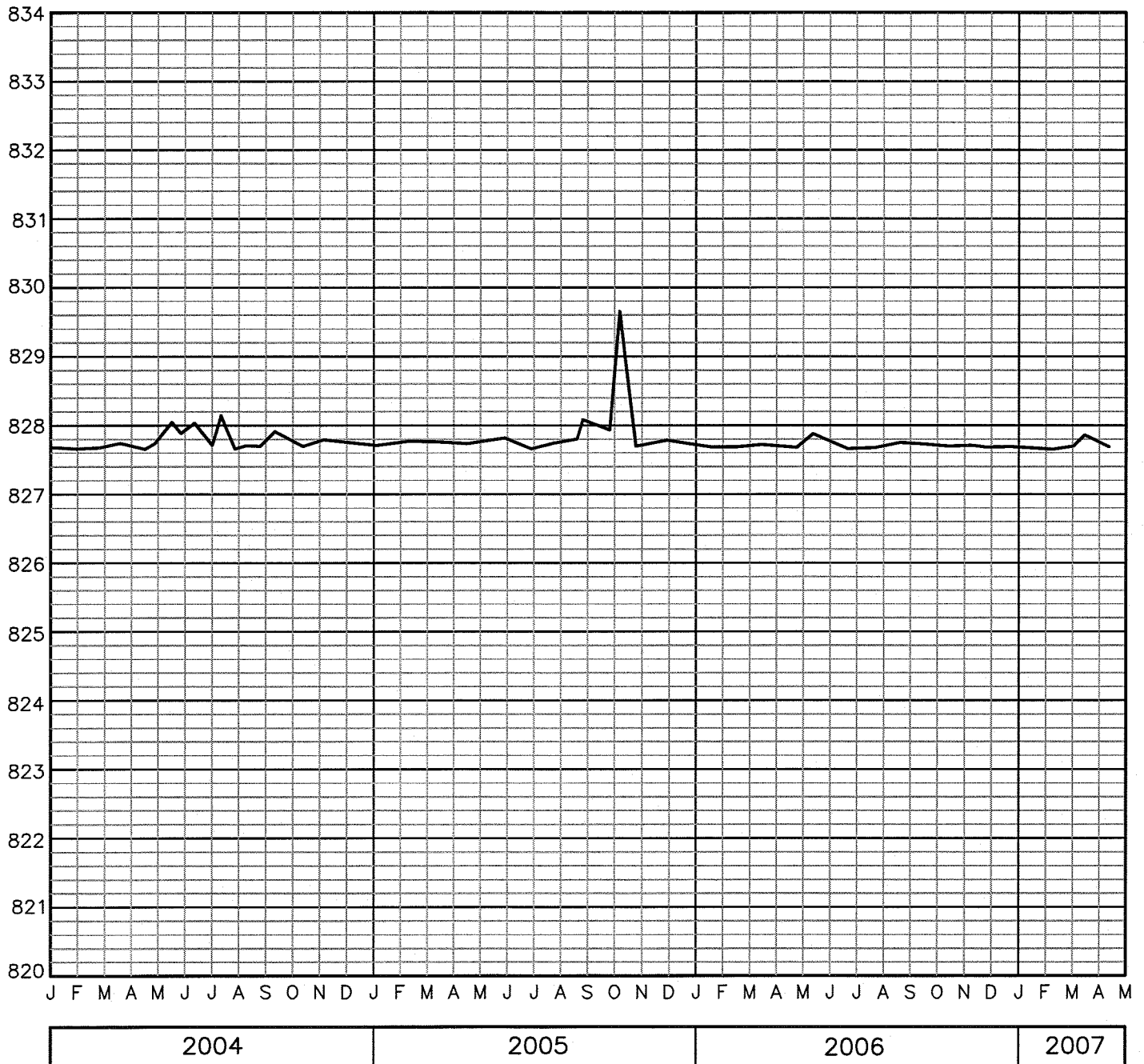

LAKE GAUGING PROGRAM

PROJECT: Bassett Creek Watershed Management Commission

LOCATION: Westwood Lake, St. Louis Park

Normal Water Level: ---

Highest Recorded: 889.1 (8/4/87)

100-Year water Level: 889.0

Lowest Recorded: 884.2 (2/15/77)

RLG M:\CAD\2327051\8537_10.DWG Plot at 1 05/02/2007 11:32:24

